



Directions from Houston

ATTIRE:

- Show up wearing shoes for walking outside. NO Flip flops, Crocs, or Rainboots!
- Bring at least 64 oz. of drinking water, lunch, and snacks, NO sodas
- Signed waiver

WHERE to park: Artist Boat's Headquarters, **13330 Settegast Road, Galveston, TX 77554** (please park in the Artist Boat Headquarters' parking lot on the right inside the white fence with the bird mural on the barn). *****Note:** Instructions from mapping apps may give poor instructions***

DIRECTIONS: From Houston: Get on 1-45 S/Gulf Fwy and drive 47 miles. Take exit 1A for TX-342 Spur toward 61st St/W Beach. Use the right two lanes to turn right on 61st St. Drive 1.6 miles then turn right on Seawall. Take Seawall towards the west end of Galveston Island until it becomes Terminal-San Luis Pass Rd. Drive 3.9 mile then turn right onto Pabst Road. Travel 0.3 miles to turn left onto Stewart Road. After 0.4 miles, turn right onto Settegast Road. Follow this road around the left bend. Just before the bend to the right, on your right there is a fenced Artist Boat parking lot.

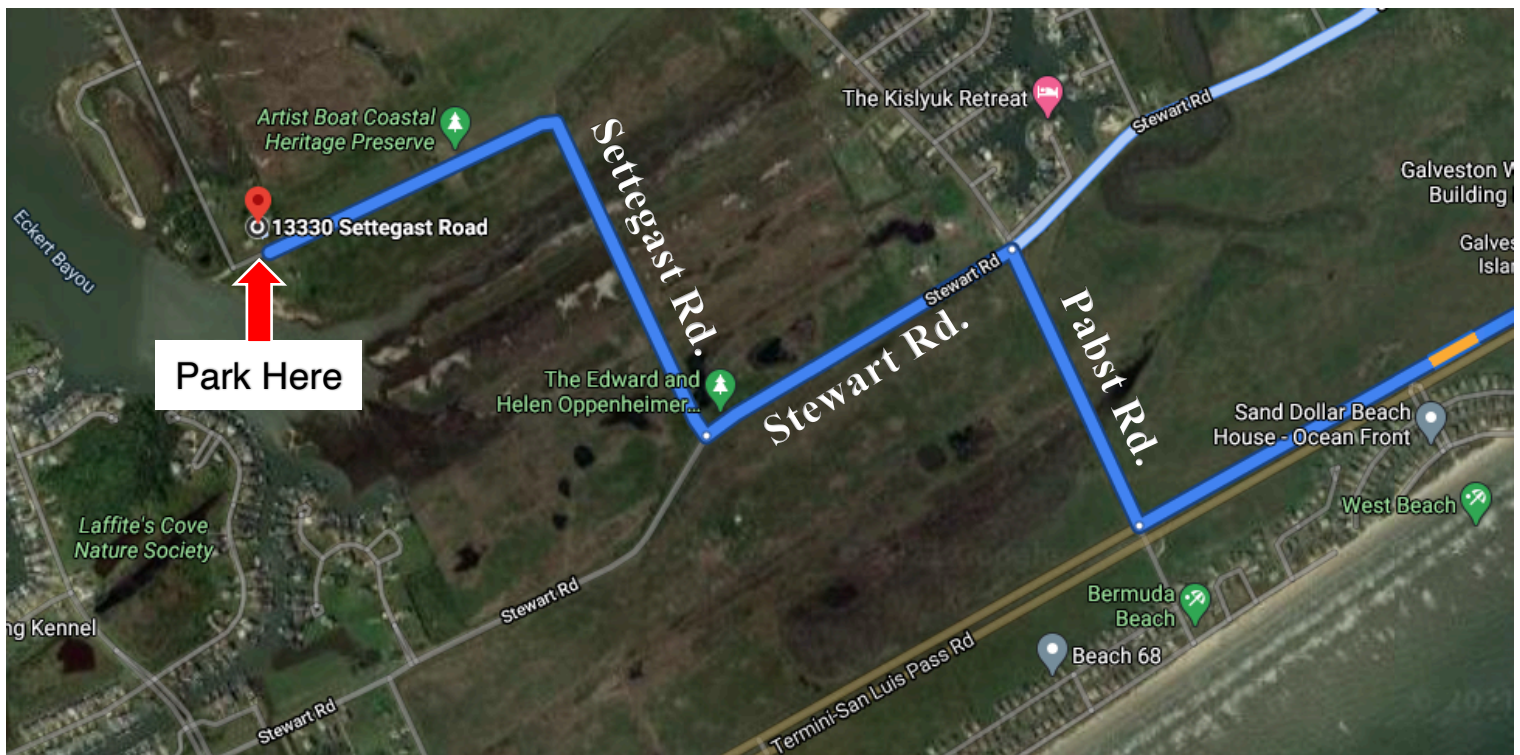

BEFORE EVENT: Please email klaffey@artistboat.org prior to the event with any questions or concerns or call (409) 770-0722 on the day of the event. Thank you for supporting Artist Boat!